

ISSUE FOR:

DRC SUBMITTAL

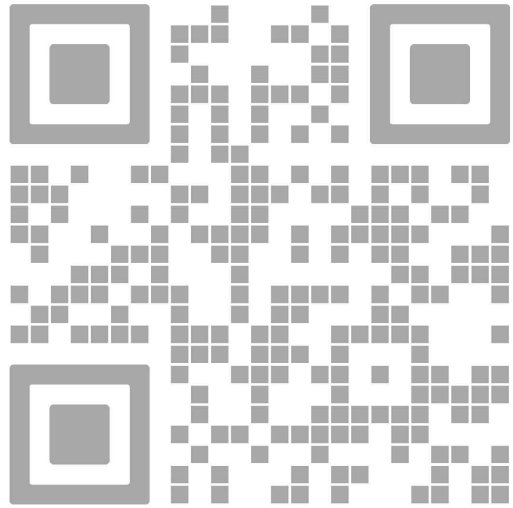

REV.	DATE	DESCRIPTION
01	01-29-2025	D.R.C. SUBMITTAL

ALL MEASUREMENTS MUST BE VERIFIED BEFORE BEGINNING THE WORKS. NO MEASUREMENTS ARE TO BE SCALED DIRECTLY FROM THIS DRAWING.

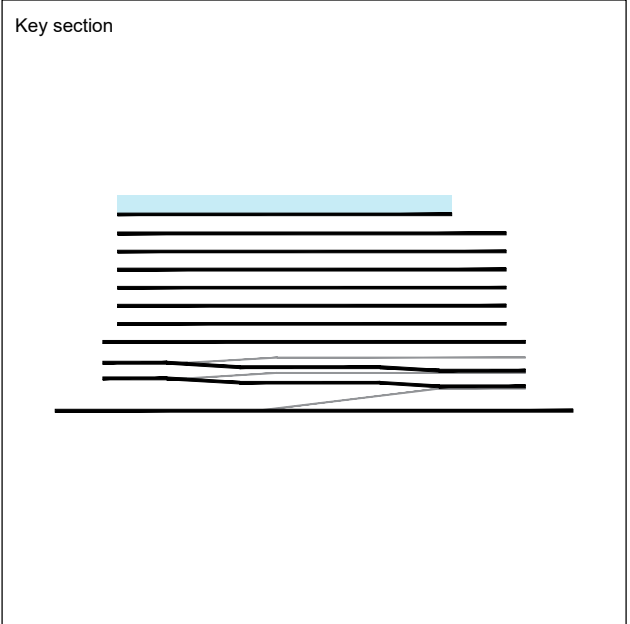

Client

VERA FUND
NICK POLYUSHKIN
& YURI KHARITONENKOV
TEL: 305.833.3303

Project

**1600 S FEDERAL HIGHWAY
(MIXED-USE PROJECT)**

1600 SOUTH FEDERAL HIGHWAY,
POMPAÑO BEACH, FL 33062

Title	
LEVEL 1.5 PHOTOMETRICS	
Drawn J. WU	Field ARCHITECTURE
Verified N. TREMBLAY	Scale as shown
Approved S. L'ECUYER	Date 01-29-2025
Project J. WU	Dwg. no. P-002

DRC

PZ24-12024-338

03/05/2025

